

Las Perlitas

A 4 11

20 1. 2. 16 11

51 **D** 3

62 1. 2. **E** 12

81 1. 2. **F** 3

89 3

100 **G** 12

Las Perlitas

A 4 11

20 **B** 1. 2. **C** 16 11

51 **D** 3

62 **E** 1. 2. 12

81 **F** 1. 2.

89 3

100 **G** 12

Las Perlitas

pizz. **A** pizz.

10 arco

19 pizz. **B** arco
1. 2.

26

32 **C** pizz.

39

48 arco **D** 3

58 4

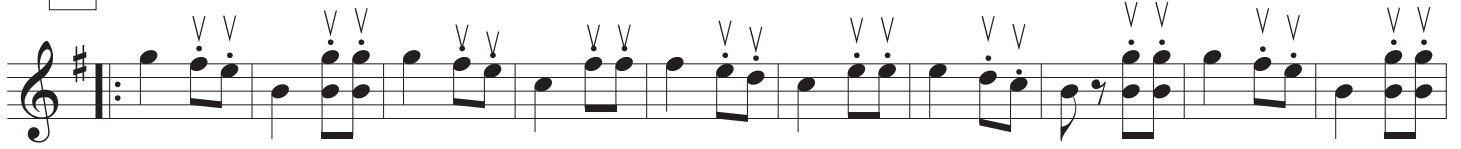
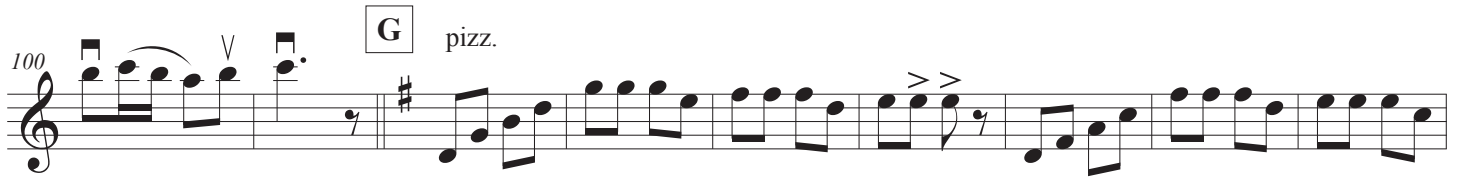
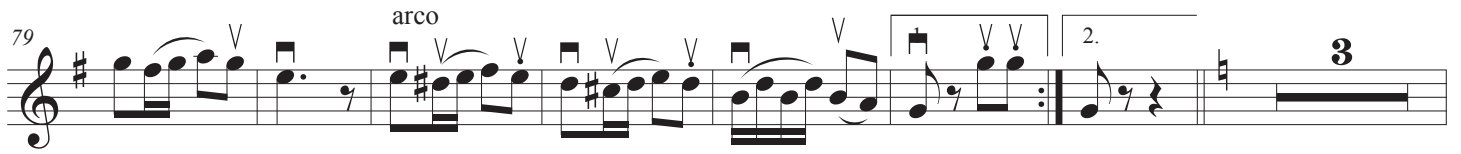
E**F**

Las Perlitas

pizz. **A** pizz.

10 arco

20 pizz. **B** arco

27

34 **C** pizz.

42 arco

D

66 **E**

76

F

G pizz.

100

arco

110

Las Perlitas

pizz. A pizz.

10 arco

20 pizz. B arco

1. 2.

27

34 C pizz.

42 arco

D

3 4

E

67 1. 2.

V V V V V V V V

77

F

G pizz.

101

arco

110

Las Perlitas

Las Perlitas

65 G7 C 1. 2. E G D7

73 G C

81 D7 G D7 G 1. 2. F C

89 G7 C

98 G7 C C D7 G G D7

107 G G C D7

115 G D7 G

Las Perlitas

A

11

B

C

32

42

D

E

63

73

84

1. 2.

94

G

104

114
