

Cielito Lindo

Quirino Mendoza y Cortés

$\text{♩} = 144$

Cielito Lindo

Quirino Mendoza y Cortés

$\text{♩} = 144$

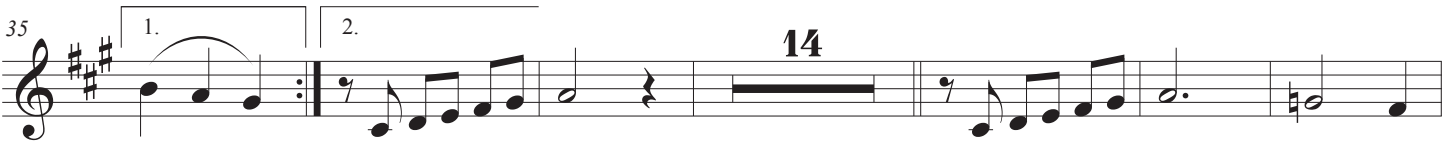
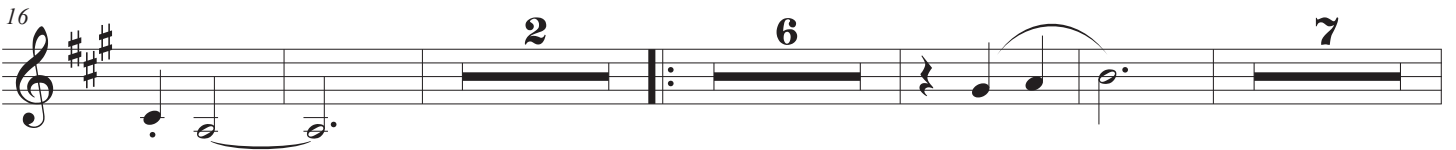
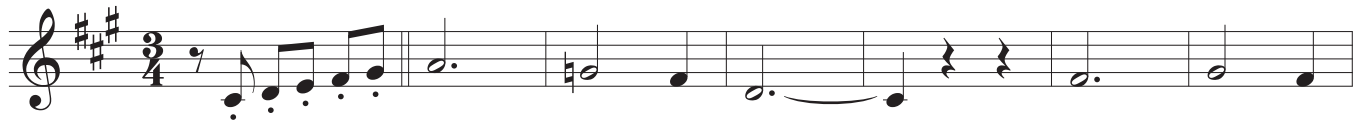

Cielito Lindo

Quirino Mendoza y Cortés

♩ = 144

D.C. al Fine

Cielito Lindo

Quirino Mendoza y Cortés

♩ = 144

9

17

25

35

Ay, ay, ay, ay _____ can - ta'y no llo - res _____

44

_____ por - que can - tan - do se'a - le - gran, cie - li - to lin - do, los - co - ra - zo - nes

52

1 player play, others sing chorus again

62

tutti

Cielito Lindo

Quirino Mendoza y Cortés

♩ = 144

9

17

25

35

Ay, ay, ay, ay _____ can - ta'y no llo - res _____

44

— por - que can - tan - do se'a - le - gran, cie - li - to lin - do, los - co - ra - zo - nes

52

1 player play, others sing chorus again

62

tutti

Cielito Lindo

Quirino Mendoza y Cortés

♩ = 144

G C E7 Am D7

8 G D7

16 G G

24 D7

32 G G G C

40 E7 Am D7 G D7

48 G D.C. al Fine D7 G C

56 E7 Am D7 G D7

64 G D7 G

Cielito Lindo

Quirino Mendoza y Cortés

♩ = 144

(2nd time only)

9

18

28

37

46

D.C. al Fine

55

64