

# PLANNING FOR SUCCESS

<b>Title</b>	El Jinete
<b>Composer</b>	
<b>Style</b>	
<b>Key Signature</b>	
<b>Time Signature</b>	<p>How many beats per measure? _____</p> <p>What kind of note gets one beat? _____</p>
<b>Scales/ Exercises to Practice</b>	<p><b>Violin</b></p>  <p><b>B<sup>b</sup> Trumpet</b></p>  <p><b>Vihuela/ Guitar</b></p>  <p><b>Guitarrón</b></p> 
<b>Chords</b>	
<b>Mánicos (Strumming Patterns)</b>	<p>Be sure to include clef, key signature, and time signature.</p> 
<b>Vocabulary</b>	<p>List and define the new terms learned. Be sure to illustrate the corresponding markings where appropriate.</p>
<b>Notes</b>	

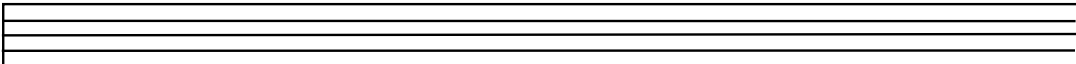

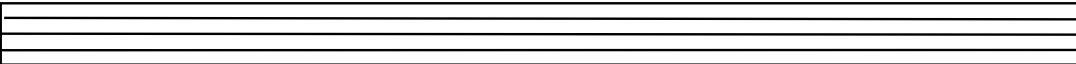
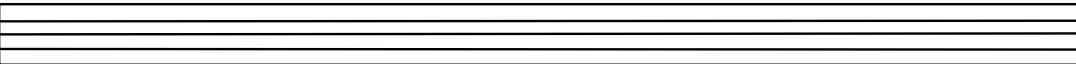
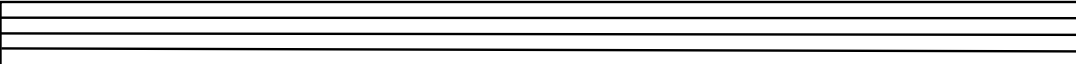
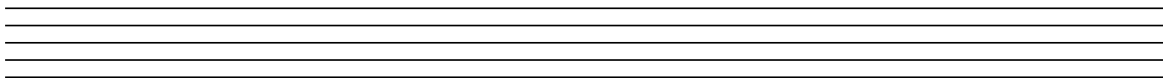

# El Jinete

Jose Alfredo Jimenez

Violín 1

Violín 2

Violín 3

Trompeta 1

Trompeta 2

Armonia

Guitarrón

Voz

6

Vln. 1

Vln. 2

Vln. 3

Tpta. 1

Tpta. 2

Arm.

Gtron.

Voz

Chords: C, B7, Em, Em, D, D, C, C

## El Jinete

11

Vln. 1

Vln. 2

Vln. 3

Tpta. 1

Tpta. 2

Arm.

Gtron.

Voz

I

Por la le - ja - na mon -  
Con su gui - ta - rra can -

16

Vln. 1

Vln. 2

Vln. 3

Tpta. 1

Tpta. 2

Arm.

Gtron.

Voz

Em B7 Em Em Em

Em Em C C

ta - na  
tan - do

va ca - bal - can - do,un ji - ne - te,  
se pa - sa no - ches en - te - ras.

va - ga so - li - to,en el  
Hom - bre,y gui - ta - rra llo -

El Jinete

20

Vln. 1

Vln. 2

Vln. 3

Tpta. 1

Tpta. 2

Arm. Em B7 B7 Em Em

Gtron.

Voz

mun - do y va de - - - - - sean - do la muer - te.  
 ran - do a la luz de las es - tre - llas.

25

Vln. 1

Vln. 2

Vln. 3

Tpta. 1

Tpta. 2

Arm. Em Em Em

Gtron.

Voz

Lle - va, en su pe - cho, u - na, he - ri - da, va con su, al - ma des - tro -  
 Des - pues se pie - de, en la no - che y, aun - que la no - che, es muy

## El Jinete

28

Vln. 1

Vln. 2

Vln. 3

Tpta. 1

Tpta. 2

Arm. C C Em B7

Gtron.

Voz

za - da; Qui - sie - ra per - der la vi - da y reu - nir - - - -  
 be - lla el va pi - dien - do - le, a Dios que se lo

32

Vln. 1

Vln. 2

Vln. 3

Tpta. 1

Tpta. 2

Arm. B7 Em Em Am B7

Gtron.

Voz

se con su, a - ma - da. La que - ria mas que, a su  
 lle - ve con e - lla.

2

36

Vln. 1

Vln. 2

Vln. 3

Tpta. 1

Tpta. 2

Arm. Em Am B7 Em Am B7 Em

Gtron.

Voz

vi - da y la per - dio pa - ra siem - pre. Por e - so lle - va, u - na, he - ri - da, por

41

Vln. 1

Vln. 2

Vln. 3

Tpta. 1

Tpta. 2

Arm. B7 Em Em 2 Em Am B7

Gtron.

Voz

e - so bus - ca la muer - te. muer - te. Por e - so lle - va, u - na, he -

46

Vln. 1

Vln. 2

Vln. 3

Tpta. 1

Tpta. 2

Arm. Em B7 Em Em Em

Gtron.

Voz

ri - da, por e - so bus - ca la muer - te. Ay! Ay! Ay!

51

Vln. 1

Vln. 2

Vln. 3

Tpta. 1

Tpta. 2

Arm. Em Em Em Em

Gtron.

Voz

# El Jinete

Jose Alfredo Jimenez

Violin 1

Violin 1 score for "El Jinete" by Jose Alfredo Jimenez. The score is in G major and 3/4 time. It consists of eight staves of music with various musical notations including notes, rests, accidentals, and performance markings like first and second endings and fingerings.

# El Jinete

Jose Alfredo Jimenez

Violin 2

# El Jinete

Jose Alfredo Jimenez

Violin 3

7

15

22

30

39

47

# El Jinete

Jose Alfredo Jimenez

Trompeta 2

# El Jinete

Jose Alfredo Jimenez

Armonia

Chords and measures for each system:

# El Jinete

Jose Alfredo Jimenez

Voz

Por la le - ja - na mon - ta - na va ca - bal - can - do, un ji -  
Con su gui - ta - rra can - tan - do se pa - sa no - ches en -

ne - te, va - ga so - li - to, en el mun - do y va de - sean - do la muer - te.  
te - ras. Hom - bre, y gui - ta - rra llo - ran - do a la luz de las es - tre - llas.

Lle - va, en su pe - cho, u - na, he - ri - da, va con su, al - ma des - tro - za - da; Qui -  
Des - pues se pie - de, en la no - che y, aun - que la no - che, es muy be - lla

sie - ra per - der la vi - da y reu - nir - se con su, a - ma - da.  
el va pi - diendo - le, a Dios que se lo lle - ve con e - lla.

La que - ria mas que, a su vi - da y la per - dio pa - ra siem - pre. Por e - so lle - va, u - na, he -

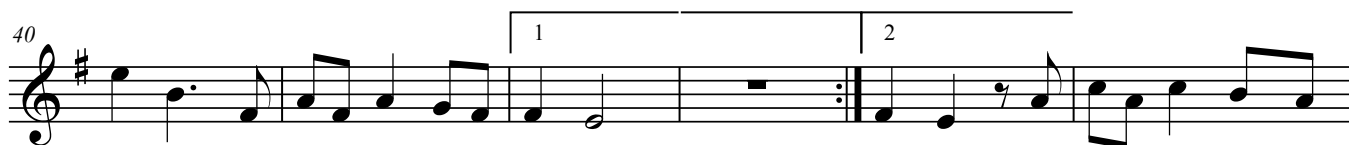

ri - da, por e - so bus - ca la muer - te. muer - te. Por e - so lle - va, u - na, he -

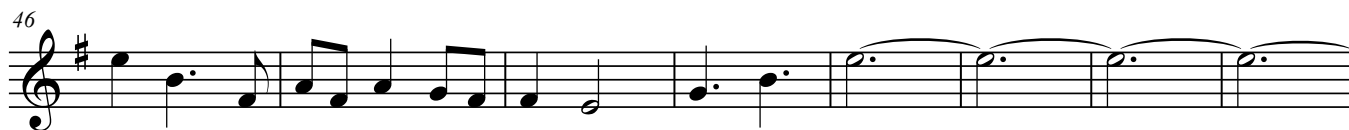

ri - da, por e - so bus - ca la muer - te. Ay! Ay! Ay!

